

FARRIS, HANSEN & ASSOCIATES, INC.  
7 RIDGEWAY COURT, ELKHORN WI  
414-723-2098

PLAT OF SURVEY OF LOT 20 OF BAYWOOD ESTATES, LOCATED SW 1/4 OF SECTION 36, R16E, and the NW 1/4 OF SECTION 1, T3N, R16E AND THE NE 1/4 OF SECTION 2, T3N, R16E WALWORTH COUNTY, WISCONSIN

WORK ORDERED BY: JOE REICHEL

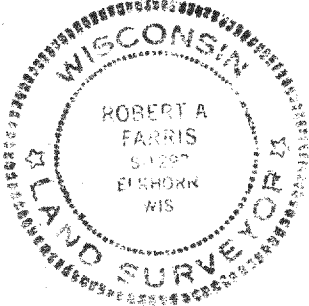
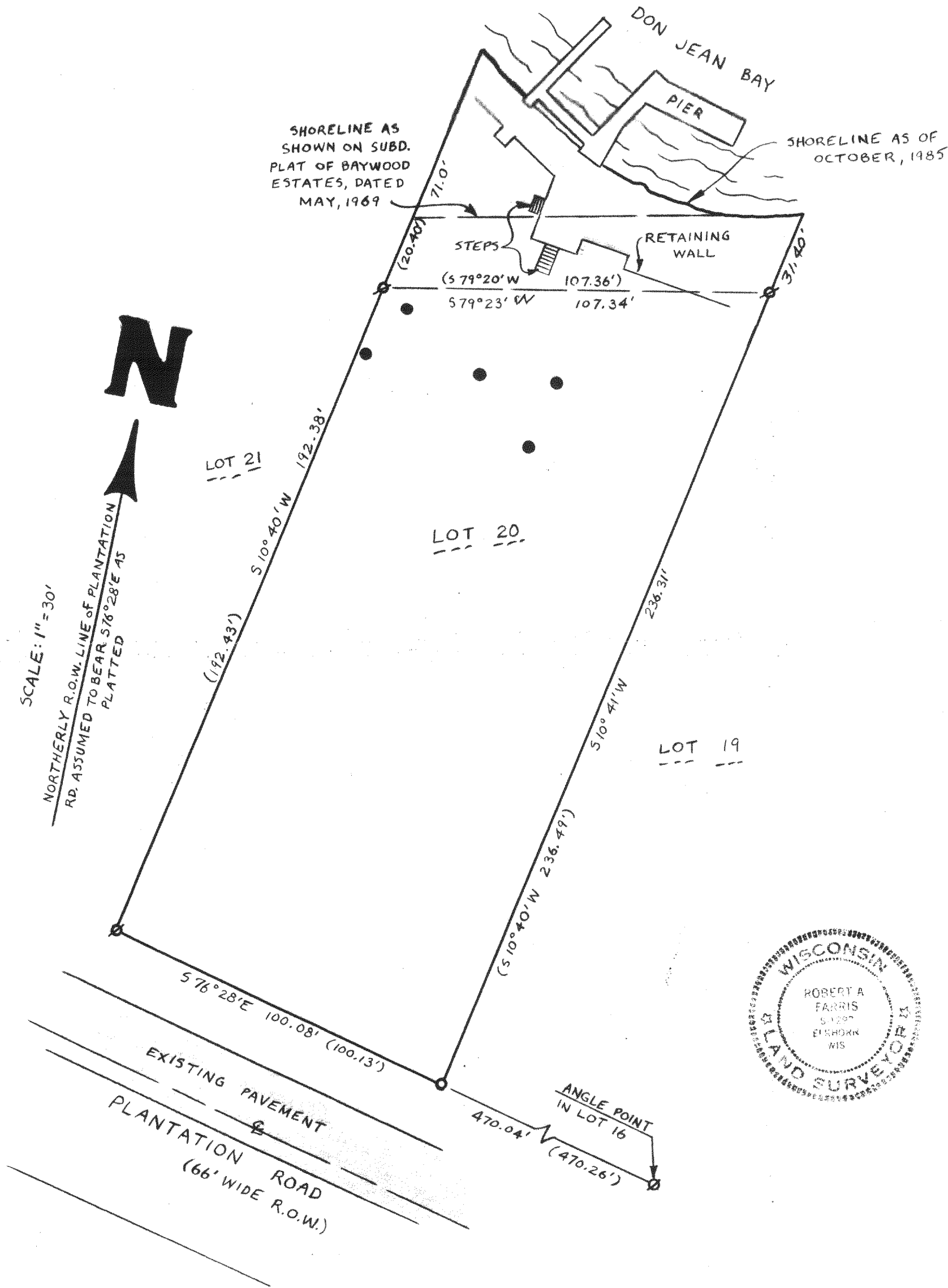

I hereby certify that I have surveyed the above-described property and that the above map is a true representation thereof and shows the size and location of the property, its exterior boundaries, the location of all visible structures and dimensions of all principal buildings thereon, boundary fences, apparent easements, roadways and visible encroachments, if any.  
This survey is made for the use of the present owners of the property, and also those who purchase, mortgage, or guarantee the title thereto within one (1) year from the date hereof.

LEGEND:  
Ø = iron pipe survey stake found  
○ = iron pipe survey stake set  
● = boraholes  
(xxx) = record dimension

*Robert A. Farris*  
DATED 10/14/85  
PROJ. # 2493